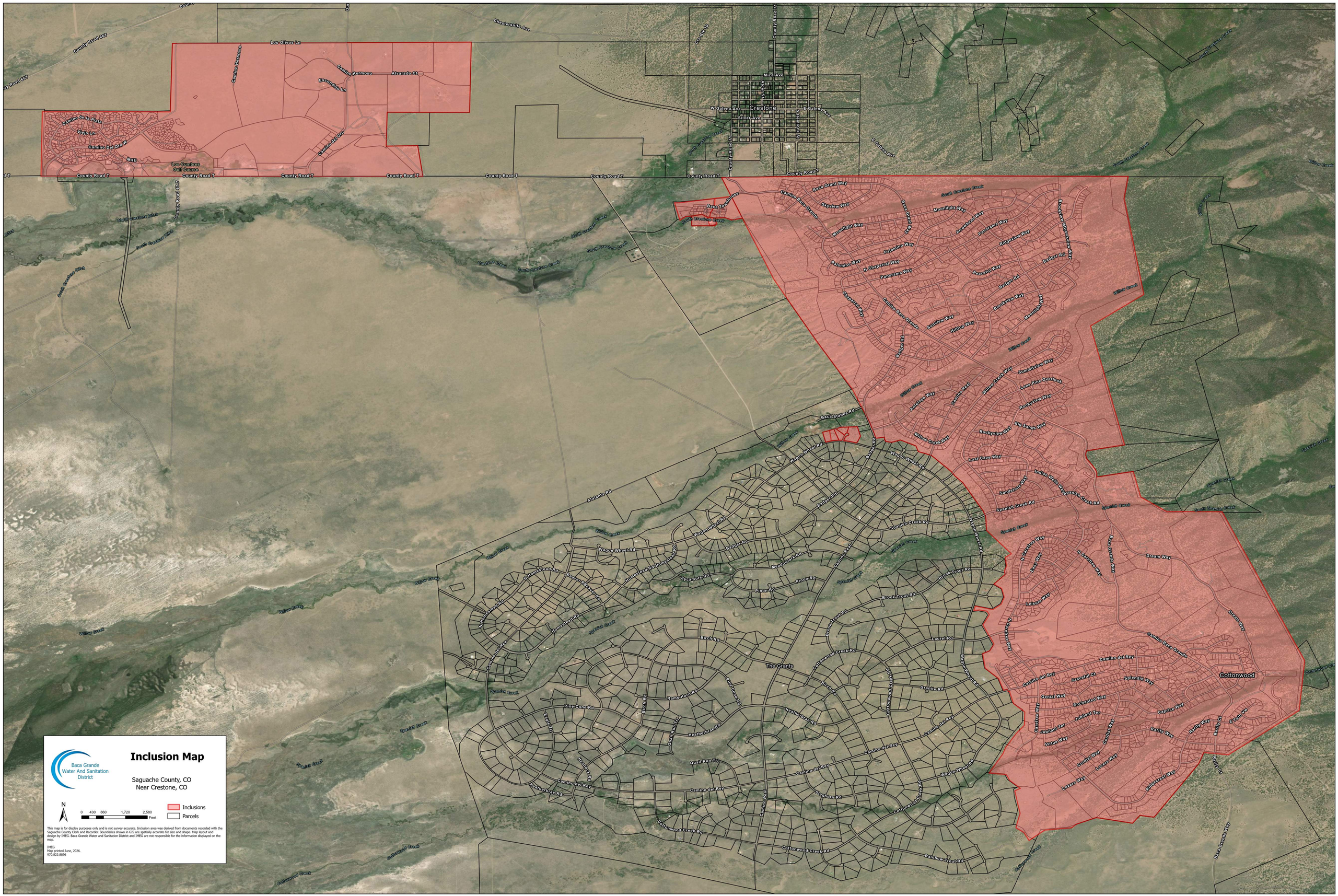
Crestone
Cottonwood
The Granite
Baca Town Site
Los Cumbres Golf Course
County Road T
County Road 6ST
County Road 6T
County Road 7
County Road 7A
Chesterville Ave
Los Olivos Ln
Camino Hermoso
Alvarado Ct
Escondido Ln
Camino De La Plata
Verde Ln
Camino Del Oro W
Camino Del Oro
MHE
Mica Ave
W Galena Ave
E Galena Ave
Silver Ave
Main St
Spruce St
Cleveland Ave
E Quinn Ave
Baca Grant Way
Camino Baca Grande
Skyview Way
Baca Grant Way
Moonlight Way
Palomino Way
N Chaparral Way
Panorama Way
Chaparral Way
Camino Baca Grande
Sunview Way
Hilltop Way
Aspen Way
Antelope Way
Camino Real
Willow Creek Way
Rockyview Way
Big Sunset Way
Lost Cave Way
Sundown Way
Indian Walk Way
Spanish Creek Rd
Spanish Creek
Dream Way
Camino Baca Grande
Camino del Rey
Graceful Ct
Splendid Way
Serenity Way
Enchanted Way
Jubilant Ter
Caprice Way
Revelry Way
Serenity Way
Ruddy Ct
Eternity Way
Virtue Way
Goodness Way
Loyalty Way
Loyalty Ct
Saint Creek Way
Baca Grande Way
Baca Stubes Rd
Wagon Wheel Rd
Aspen Rd
Sycamore Rd
Pinon Rd
Brookstreut Rd
Laurel Rd
Cottonwood Creek Rd
Granite Rd
Cottonwood Creek Rd
Stephens Rd
Rainbow Trout Rd
Birch Rd
Ram Horn Rd
Pine Cone Rd
Heatherhea Rd
Quail Run Trl
Camino del Rey
Willow Creek
Spanish Creek
South Crestone Creek
North Crestone Creek
Cottonwood Creek
Inclusion Map
Baca Grande Water And Sanitation District
Saguache County, CO
Near Crestone, CO
N
0 430 860 1,720 2,580 Feet
Inclusions
Parcels
This map is for display purposes only and is not survey accurate. Inclusion area was derived from documents recorded with the Saguache County Clerk and Recorder. Boundaries shown in GIS are spatially accurate for size and shape. Map layout and design by IMEG. Baca Grande Water and Sanitation District and IMEG are not responsible for the information displayed on the map.
IMEG
Map printed June, 2026.
970.822.8896